

New Edition.

Nº 2.

"Mamma mia"

A favorite

Italian Air,

with Twelve Variations for the

Piano Forte,

with an Accompaniment for the FLUTE (ad libitum)

Composed & Dedicated to

The Hon^{ble} Lady Louisa Lygon.

BY

T. LATOUR,

Pianiste to His Majesty

Price 3/8

Ent.^d at Sta. Hall.

LONDON,

Printed & Sold by Chappell & C^o Music Sellers to His Majesty, 50, New Bond Street.

where may be had by the same Author:

<i>Sul margine d'un rio with Variations</i>	3.0.
<i>La mia crudel timma</i> D ^o	3.0.
<i>O dolce canto</i> D ^o	2.6.
<i>Lieber, Augustine</i> D ^o	

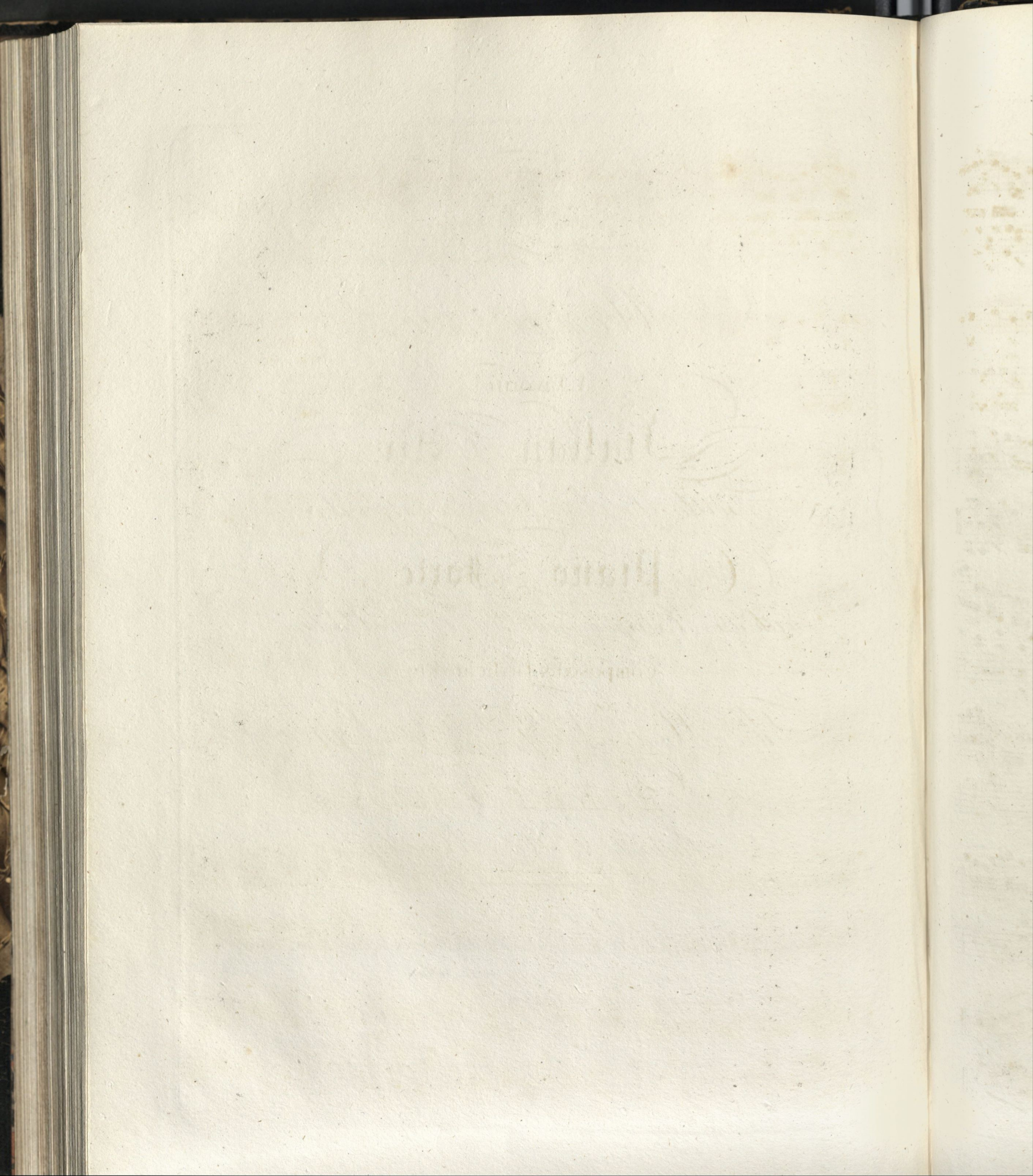

7057

M A M M A M I A .

2

MODERATO.

V A R. I.

LEGGIERO.

Flauto.

Con espressione *fx*

*
VAR: II.

TEMPO 1^{mo}

p

p

p

f *p* *Cres*

* When there is no Accompaniment the small Notes should be played.

VAR. III.
 CON BRIO. *mf*

Dim *p*

p

Minore.
VAR. IV.
 ANDANTE
 molto
 ESPRESSIVO. *p*

Flauto

Maggiore.

Scherzando.

*
V A R: V.

UN POCO
ALLEGRETTO

* When there is no Accompaniment this and the tenth Variation may be played by leaving out the small Notes of the Bass only

VAR: VI.

BRILLANTE.

March.

VAR: VII.

MODERATO.

8^{va}

f

8^{va}

f *p*

8^{va}

Cres *f* *p*

VAR. VIII.

ANDANTE.

Dolce
Con espress

Cres *p*

mf *p* *loco* *Dim*

8^{va} *mf* *p* *loco* *Cres*

Minore.

VAR: IX.

UN POCO ALLEGRETTO.

Flauto.

VAR: X.

ALLEGRETTO.

VAR: XI.

ANDANTE.

Waltz.

VAR. XII.

ALLEGRETTO.

[Faint, mirrored handwriting, likely bleed-through from the reverse side of the page. The text is mostly illegible due to fading and bleed-through.]